

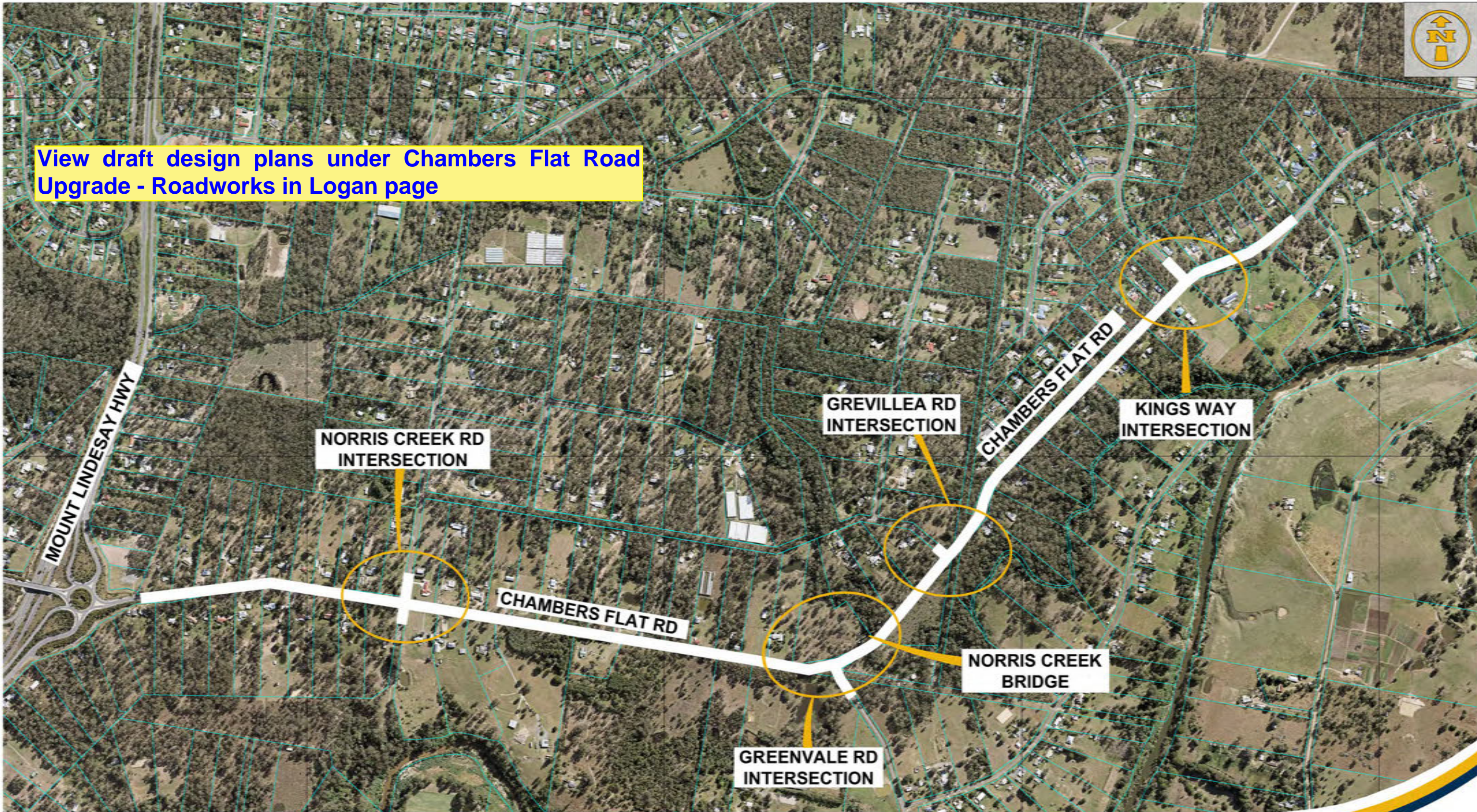

View draft design plans under Chambers Flat Road Upgrade - Roadworks in Logan page



# CHAMBERS FLAT ROAD UPGRADE MT LINDESAY HIGHWAY TO NORTH OF KINGS WAY

LENGTH OF UPGRADE: 3.8km

*City of Logan: Innovative, Dynamic, City of the Future*

INDICATIVE ONLY    AUGUST 2018



**LOGAN** CITY COUNCIL

UBD REF: MAP 280 M14