

PARKS NETWORK

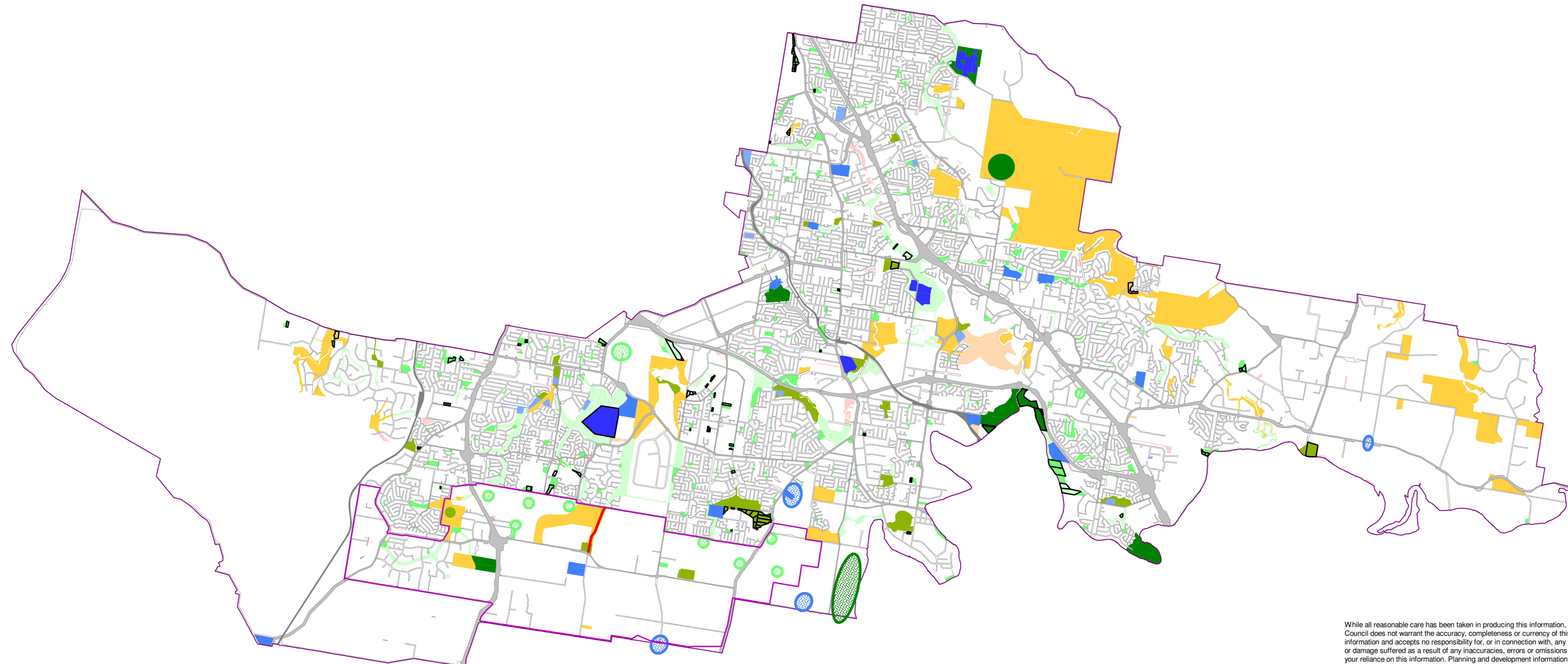

PARK TYPE

- Recreation Metropolitan
- Recreation District
- Recreation Local
- Recreation Corridor
- Sport Metropolitan
- Sport District
- Sport Local
- Environmental
- Unallocated
- Constrained

- Indicative location of land required for park
- Proposed Recreation Local Park - Indicative Area
- Proposed Sport District Park - Indicative Area
- Proposed Recreation Metropolitan Park - Indicative Area
- Proposed Offroad Cycleway
- PARK RIDGE SCHEME AMENDMENT AREA

A boundary specified in this planning scheme map is to be determined in accordance with section 1.4.10 (Interpretation of planning scheme maps).



Scale: 1:60,000



While all reasonable care has been taken in producing this information, the Council does not warrant the accuracy, completeness or currency of this information and accepts no responsibility for, or in connection with, any loss or damage suffered as a result of any inaccuracies, errors or omissions or your reliance on this information. Planning and development information can be confirmed by obtaining a Planning and Development Certificate from the Council.

**LOGAN PLANNING
SCHEME 2006
AMENDMENT INSTRUMENT
2009 NO 5.**

